

FRONT ELEVATION

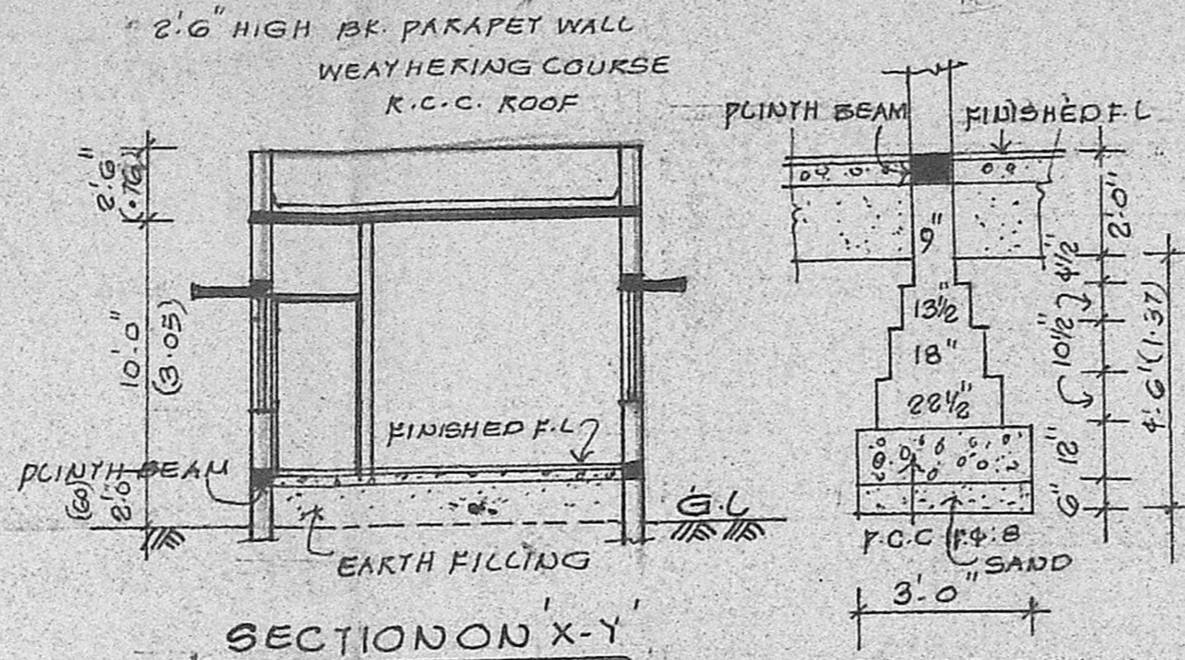

SECTION ON X-Y

FOUNDATION DETAIL  
SCALE: 1" = 4'-0"

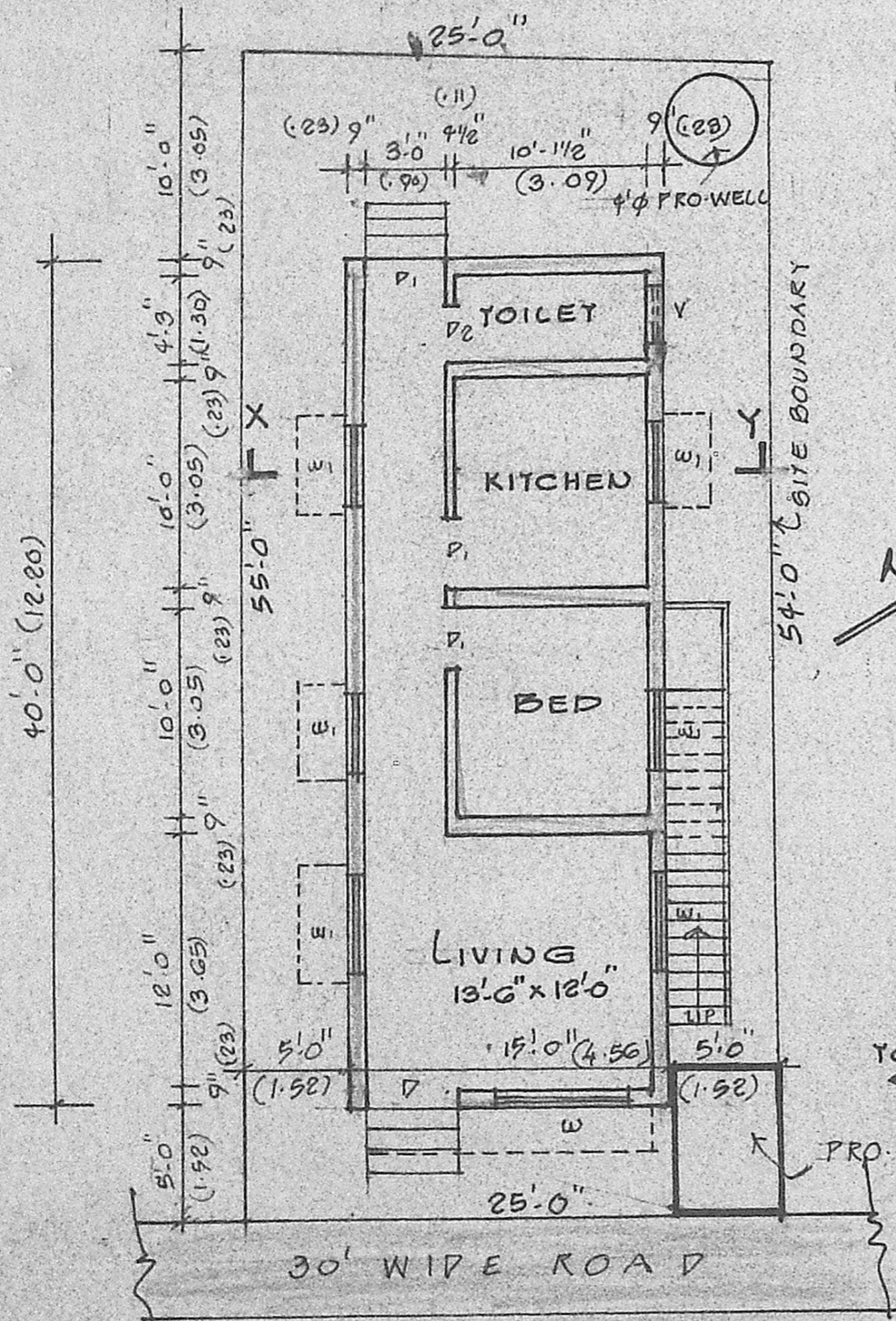

SITE PLAN/GROUND FLOOR PLAN  
SCALE: 1" = 8'-0" (1:100)

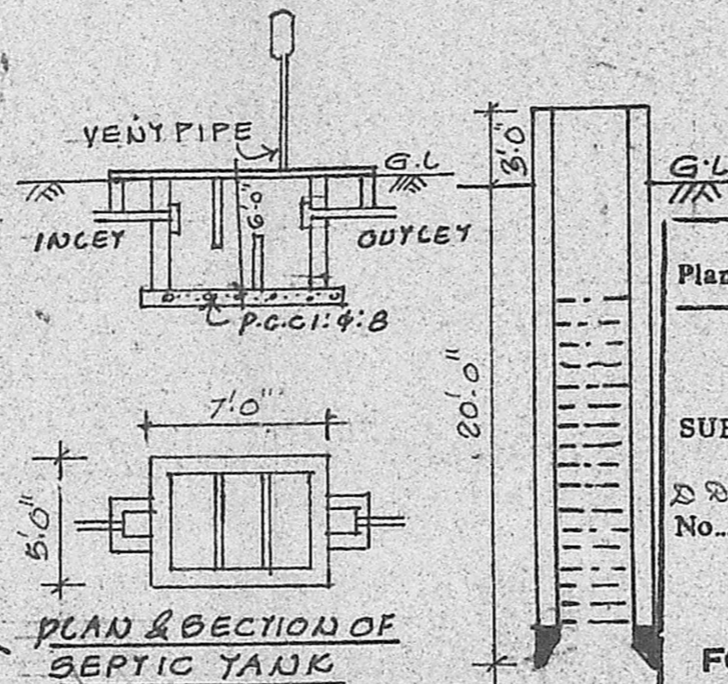

PLAN & SECTION OF SEPTIC TANK

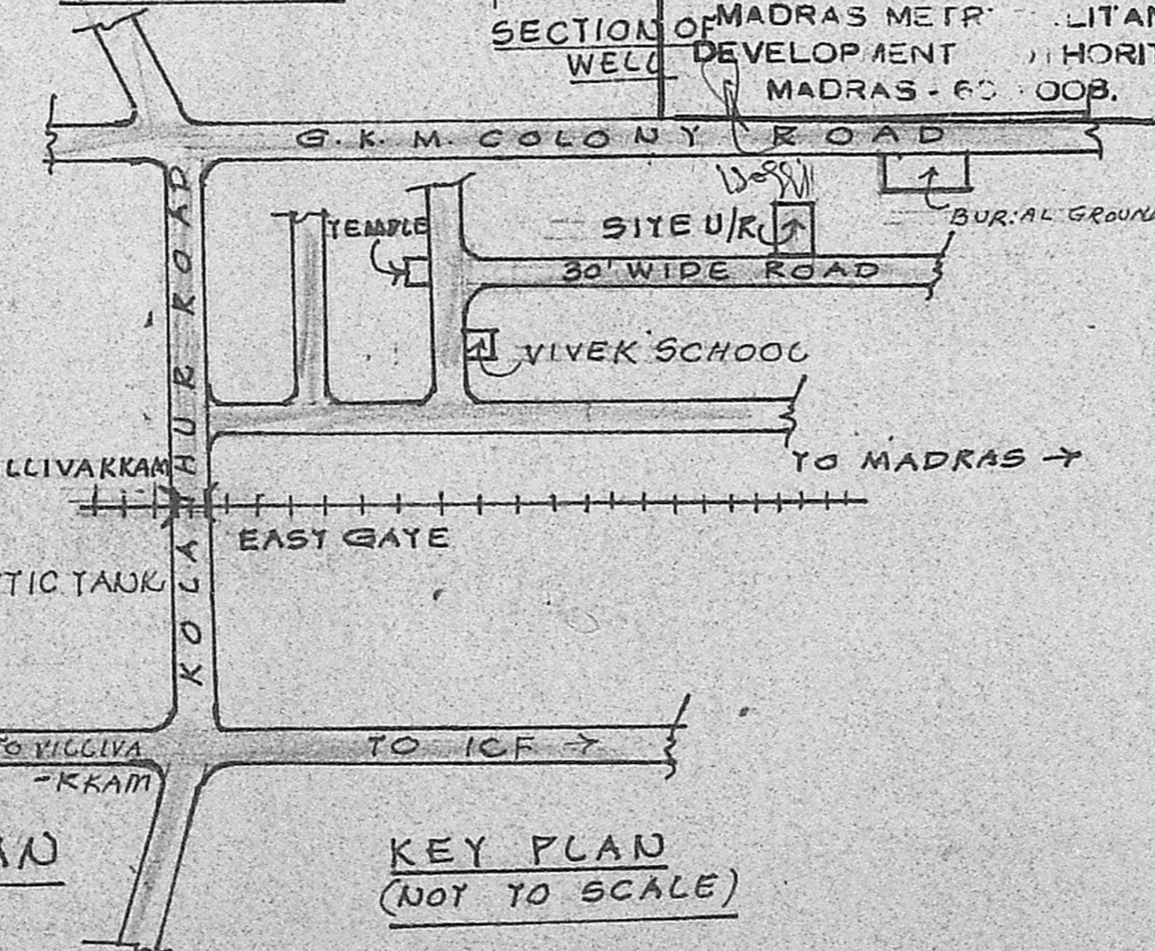

KEY PLAN  
(NOT TO SCALE)

PLAN SHOWING THE PROPOSED CONSTRUCTION OF RESIDENTIAL BUILDING IN PLOT NO 24/1 OF KUMARAN NAGARTS. NO 3 (OLD) OF AYANAVARAM VILLAGE. MADRAS. 82 CORP. DN. NO 31. (R.S. NO 15/21, BLOCK NO 1) (APPD. LAYOUT BY M.C/L.A. NO 88/57. dt 27/9/57)

SCHEDULE OF JOINERY:

D	3'-6" x 7'-0"	1.05 x 2.13	DOOR
D1	3'-0" x 7'-0"	0.90 x 2.13	DOOR
D2	2'-6" x 7'-0"	0.75 x 2.13	DOOR
W	6'-0" x 4'-6"	1.80 x 2.13	WINDOW
W1	4'-0" x 4'-6"	1.20 x 2.13	WINDOW
V	3'-0" x 2'-0"	0.90 x 0.60	VENTILATOR

REFERENCE:

PROPOSALS: —  
SITE BOUNDARY: —  
EXG. ROADS: —  
PLOT AREA: 1362 SQ. FT.  
BUILTUP AREA: 600 SQ. FT.

Planning Permit No. A/1118/91

**APPROVED**

SUBJECT TO THE CONDITIONS IN THIS OFFICE LETTER.

DDP No. A1/13249/91 dt 16/9/91

*S. S. Srinivasan* 16.9

FOR MEMBER SECRETARY  
MADRAS METROPOLITAN  
DEVELOPMENT AUTHORITY  
MADRAS - 600 008.

P. S. Srinivasan  
OWNER

*T. G. Krishnamurthy Rao*

T. G. KRISHNAMURTHY RAO,  
Civil Engineer,  
Class I Licensed Surveyor No. 370,  
CORPORATION OF MADRAS  
C-10, SANTHI AVENUE,  
11/12, LAKE VIEW ROAD,  
WEST MAMBALAM, MADRAS-600 033  
LICENSED SURVEYOR